

Parcel 141 06701 - Property Map and Details Report

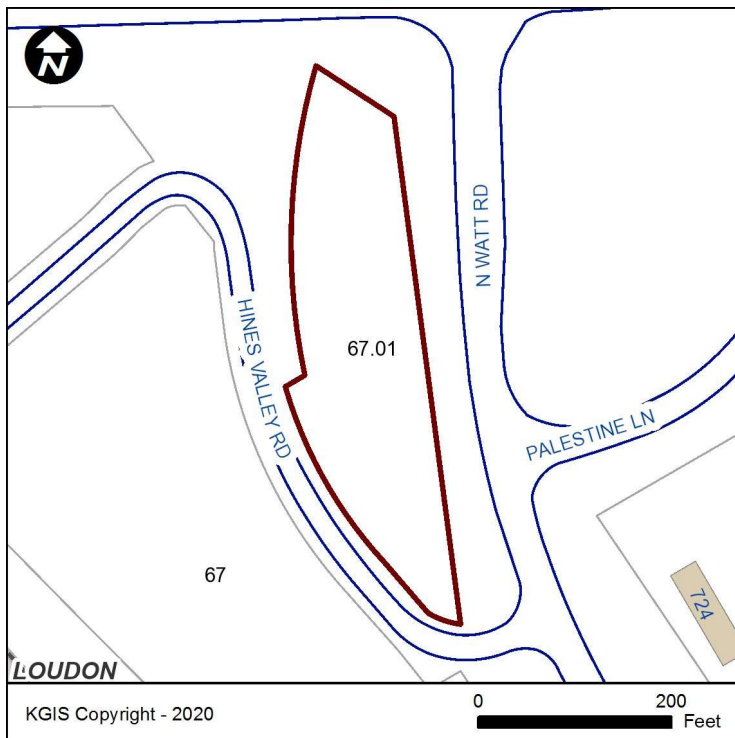

Property Information

Parcel ID:	141 06701
Location Address:	0 N WATT RD
CLT Map:	141
Insert:	
Group:	
Condo Letter:	
Parcel:	67.01
Parcel Type:	
District:	W6
Ward:	
City Block:	
Subdivision:	
Rec. Acreage:	1.11
Calc. Acreage:	0
Recorded Plat:	-
Recorded Deed:	80170 - 1525
Deed Type:	Deed:Gift Deed
Deed Date:	1/22/2019

Address Information

Site Address: 0 N WATT RD
KNOXVILLE - 37934

Address Type: UNUSED LAND

Site Name:

Owner Information

HUBBS LAND MANAGEMENT LLC
3752 BELLAIRE BLVD
ATTN: C/O DAVID PALMER MANAGER
HOUSTON, TX 77025

The owner information shown in this section does **not** necessarily reflect the person(s) responsible for Last Year's property taxes. Report any errors to the Knox County Property Assessor's office at (865) 215-2365.

Jurisdiction Information

County: KNOX COUNTY

City / Township:

MPC Information

Census Tract: 58.10

Planning Sector: Southwest County

Please contact Knox County Metropolitan Planning Commission (MPC) at (865) 215-2500 if you have questions.

Political Districts

Voting Precinct: 66N

Voting Location: Farragut Middle School
200 WEST END AVE

TN State House: 14 Jason Zachary

TN State Senate: 7 Richard Briggs

County Commission: 5 John Schoonmaker
(at large seat 10) Larsen Jay
(at large seat 11) Justin Biggs

School Board: 5 Susan Horn

Please contact Knox County Election Commission at (865) 215-2480 if you have questions.

School Zones

Elementary: HARDIN VALLEY ELEMENTARY

Intermediate:

Middle: HARDIN VALLEY MIDDLE

High: FARRAGUT HIGH

Please contact Knox County Schools Transportation and Zoning Department at (865) 594-1550 if you have questions.

Disclaimer: KGIS makes no representation or warranty as to the accuracy of this map and its information nor to its fitness for use. Any user of this map product accepts the same AS IS, WITH ALL FAULTS, and assumes all responsibility for the use thereof, and further covenants and agrees to hold KGIS harmless from any damage, loss, or liability arising from any use of the map product. Independent verification of all information contained on this map should be obtained by any user.

Proprietary Info: The map products and databases on this Web Site have been copyrighted by the KGIS Policy Board. The KGIS Policy Board hereby reserves all rights thereto, and no portion of the products or databases on this Web Site may be reproduced in any form or by any means without the express written authorization of the KGIS Policy Board or its authorized agents.